

CITY ZONING ADMINISTRATOR: _____

COPIES OF THIS APPLICATION TO: HENRY COUNTY ENGINEER, OWNER, APPLICANT AND CITY ZONING DEPARTMENT.

\\DOC\SUBDIVEXCEPT_Sam 04/09/97

APPLICATION FOR MINOR SUBDIVISION OF LAND IN ACCORDANCE WITH CITY OF NAPOLEON OHIO CODE OF GENERAL ORDINANCES SECTION 1105.06 ENTITLED VARIANCES AND EXCEPTIONS.

DATE: *September 3, 1998*

FEE: *\$5.00*

TOWNSHIP NAME: *Napoleon*

SECTION #: *23*

SUBDIVISION NAME: *Adam Stouts 1st Addition LOT: 198 & W-15' of 199*

ADDRESS OF SUBDIVISION: *950 W. Riverview Ave. Napoleon, Ohio*

NAME OF CURRENT OWNER: *Brian & Jacqueline Westhoven*

OWNER ADDRESS: *950 W. Riverview Ave. Napoleon, Ohio*

NAME OF PURCHASER: *Brian & Jacqueline Westhoven*

PURCHASER ADDRESS: *950 W. Riverview Ave. Napoleon, Ohio*

SURVEYOR NAME: *Paul Westhoven*

SURVEYOR ADDRESS: *129 W. Washington St. Napoleon, Ohio*

SURVEY DRAWING #: *6536-H-CN-8-27-98*

APPLICANT SIGNATURE: _____

APPLICATION FOR MINOR SUBDIVISION OF LAND IN
ACCORDANCE WITH CITY OF NAPOLEON OHIO CODE
OF GENERAL ORDINANCES SECTION 1105.06 ENTITLED
VARIANCES AND EXCEPTIONS.

DATE: *September 3, 1998*

FEE: *\$5.00*

TOWNSHIP NAME: *Napoleon*

SECTION #: *23*

SUBDIVISION NAME: *Adam Stouts 1st Addition LOT: 198 & W 15' of 199*

ADDRESS OF SUBDIVISION: *950 W. Riverview Ave. Napoleon, Ohio*

NAME OF CURRENT OWNER: *Brian & Jacqueline Westhoven*

OWNER ADDRESS: *950 W. Riverview Ave. Napoleon, Ohio*

NAME OF PURCHASER: *Brian & Jacqueline Westhoven*

PURCHASER ADDRESS: *950 W. Riverview Ave. Napoleon, Ohio*

SURVEYOR NAME: *Paul Westhoven*

SURVEYOR ADDRESS: *129 W. Washington St. Napoleon, Ohio*

SURVEY DRAWING #: *6536-H-CN-8-27-98*

APPLICANT SIGNATURE: _____

Brian Westhoven

CITY ZONING ADMINISTRATOR: _____

David L. Dammann 9-3-98

COPIES OF THIS APPLICATION TO: HENRY COUNTY ENGINEER, OWNER, APPLICANT AND CITY
ZONING DEPARTMENT.

COPY

PLAT OF SURVEY



Being Lots 198, 199, 200 & 201 in Adam Stout's 1st. Addition to the City of Napoleon, Henry County, Ohio & being a subdivision of the W1/2 of the NE1/4 of Section 23, T-5-N, R-6-E, Napoleon Township.

Scale 1" = 80'

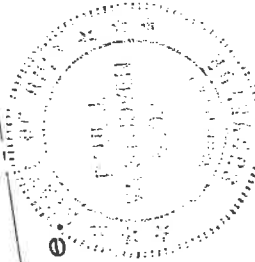
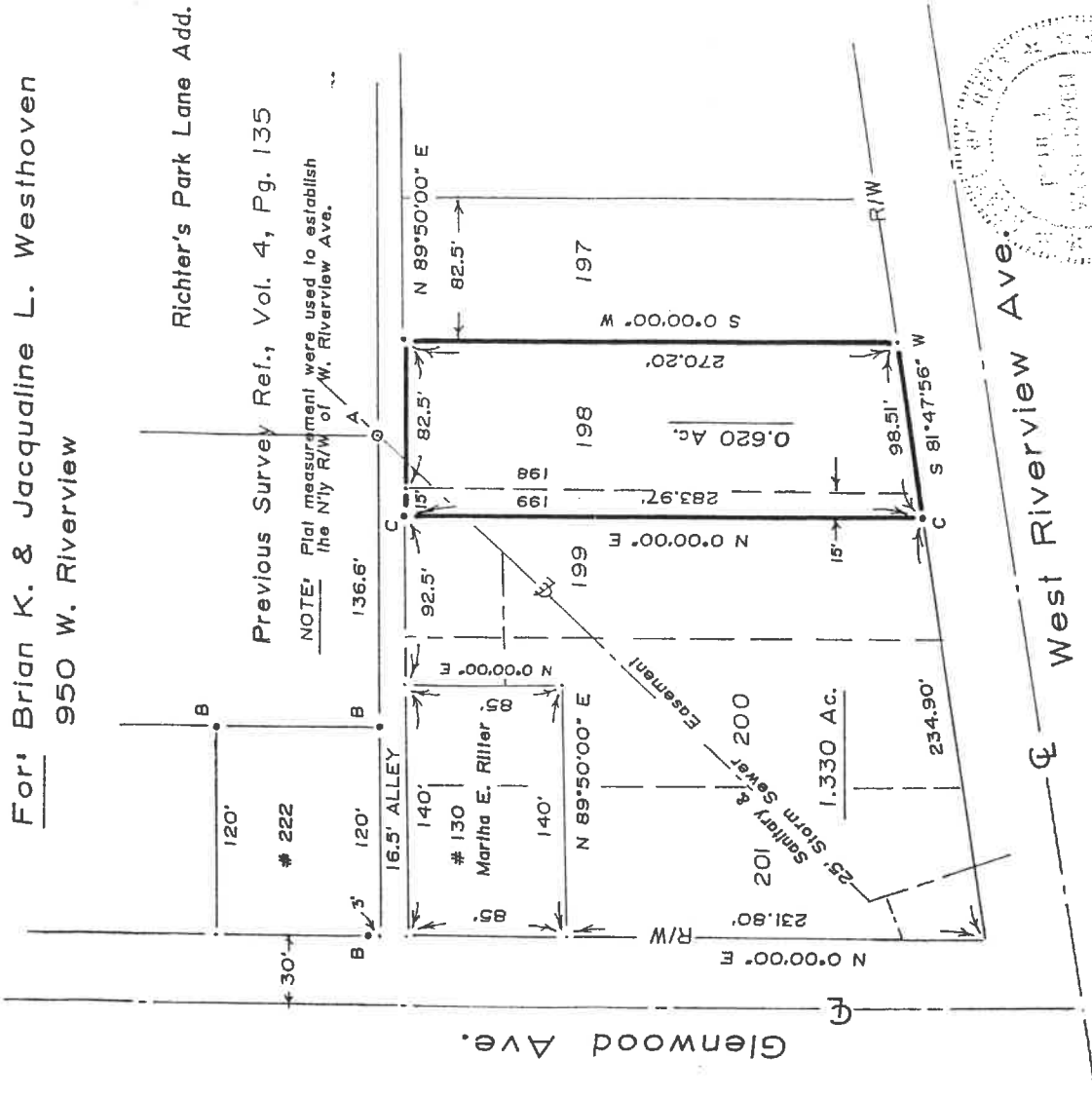

I hereby certify this survey and notes to be correct to the best of my knowledge.

Paul J. Westhoven

Paul J. Westhoven
Registered Surveyor No. 5602
June 1, 1998
Survey No. 65336-H-CN-8-27-98

LEGEND

- A- Iron pipe found from previous survey.
- B- Iron pin found from previous survey.
- C- 5/8"x30" iron pin with ref. cap set this survey.

COPY

PLAT OF SURVEY

Being Lots 198, 199, 200 & 201 in Adam Stouf's 1st. Addition to the City of Napoleon, Henry County, Ohio & being a subdivision of the W1/2 of the NE1/4 of Section 23, T-5-N, R-6-E, Napoleon Township.

Scale 1" = 80'

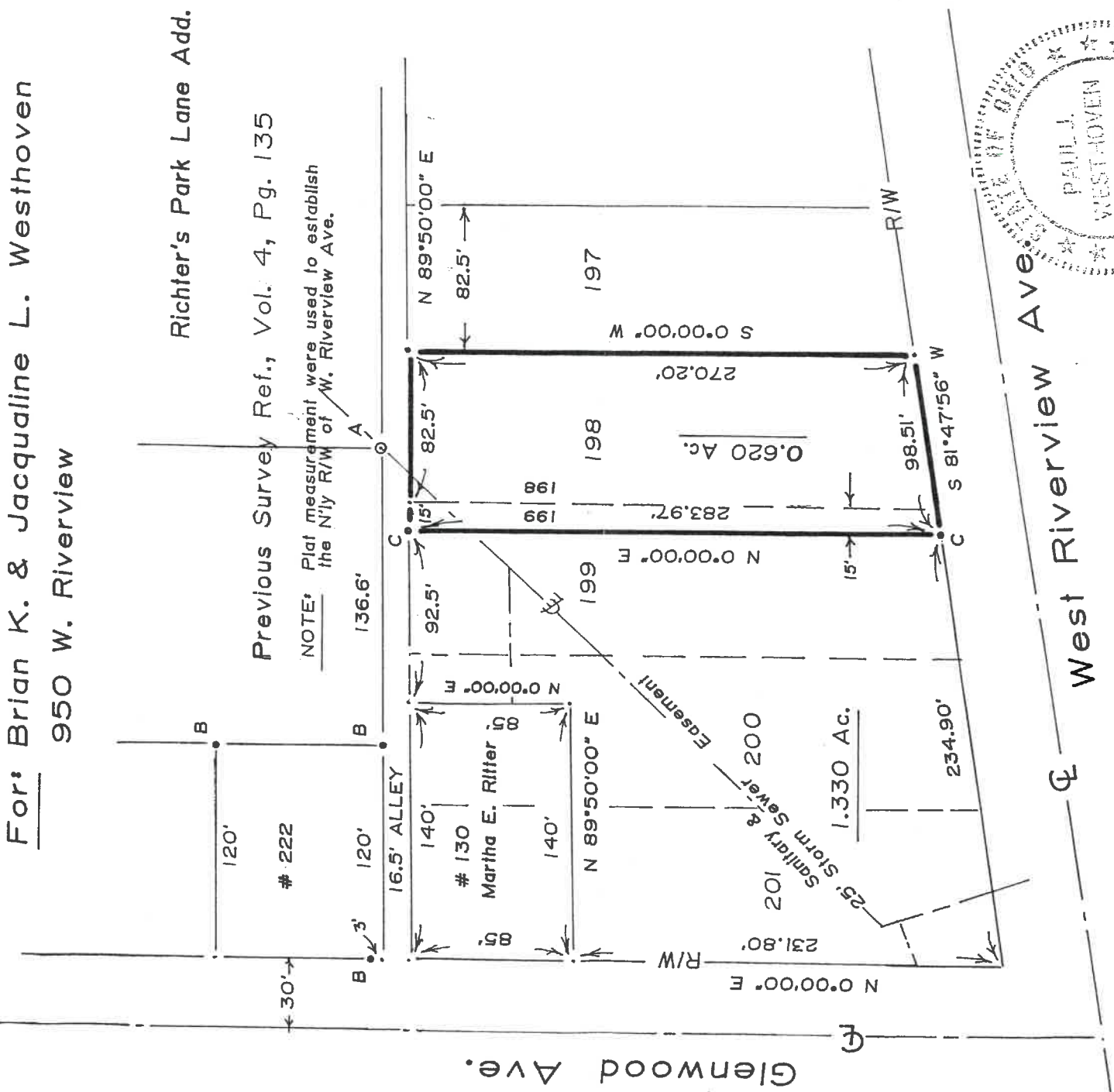

For: Brian K. & Jacqueline L. Westhoven
950 W. Riverview

Richter's Park Lane Add.

Previous Survey Ref., Vol. 4, Pg. 135

NOTE: Plat measurement were used to establish the N'y R/W of W. Riverview Ave.

LEGEND

- A- Iron pipe found from previous survey.
- B- Iron pin found from previous survey.
- C- 5/8"x30" iron pin with ref. cap set this survey.

I hereby certify this survey and notes to be correct to the best of my knowledge.

Paul J. Westhoven

Paul J. Westhoven
Registered Surveyor No. 5602
June 1, 1998

Survey No. 6536-H-CN-8-27-98